

Day 2: Saturday 11th February 2012

0900 - 1000	Plenary 2 Preventing Stroke in Hypertension: New Trends in Antithrombotic Treatment
1000 - 1030	Tea Break & Judging of Posters
1030 - 1200	Symposium 4 'Translating Evidence into Practice'
1030 - 1100	Bridging the Gaps in Quality: From Public Health Perspectives to Individual Patient Care
1100 - 1130	Translating Hypertension Guidelines into Clinical Practice: Easier Said than Done?
1130 - 1200	Changing Physicians' Behaviour: What Works?
1200 - 1400	Lunch Symposium
1400 - 1530	Symposium 5 'Blood Pressure Measurement'
1400 - 1430	Office Blood Pressure vs. Home Blood Pressure: Practical Insights and Prognostic Significance
1430 - 1500	Blood Pressure Variability: A Novel Risk Predictor of Vascular Events?
1500 - 1530	The Prognostic Impact of Peripheral vs. Central Blood Pressure
1530 - 1615	YIA Presentation
1615 - 1630	Tea break & Poster Viewing
1630 - 1800	Symposium 6 'Complicated Hypertension'
1630 - 1700	The Dilemma of Resistant Hypertension
1700 - 1730	Hypertension & Dementia: Losing the Mind over Blood Pressure?
1730 - 1800	Hypertension & Chronic Kidney Disease: Chicken or Egg?
1900 - 2200	Dinner Symposium

Day 3: Sunday 12th February 2012

0900 - 1000	Plenary 3 Obstructive Sleep Apnoea: An Unrecognised Cardiovascular Risk
1000 - 1030	Presentation of YIA & Poster Prize Award
1030 - 1100	Tea Break & Poster Viewing
1100 - 1300	'Concurrent Interactive Sessions - Hypertension in Clinical Practice'
Concurrent Interactive Session 1: Multidisciplinary Management of Cardiovascular Risks	
1100 - 1300	Building a Multidisciplinary CV Risks Management Team: What are the Roles of Allied Health?
	Stratifying CV Risks: Which Chart to Use?
	How to Assess Treatment Adherence?
Concurrent Interactive Session 2: Managing Complex Hypertension	
1100 - 1300	Hypertension & Heart Failure
	Hypertensive Urgency vs. Emergency
	Hypertension & Sexual Dysfunction
1300 - 1400	Lunch

MSH 2012

MALAYSIAN SOCIETY OF HYPERTENSION

9th ANNUAL SCIENTIFIC MEETING

10TH -12TH FEBRUARY 2012

1ST ANNOUNCEMENT

SHANGRI-LA HOTEL
KUALA LUMPUR

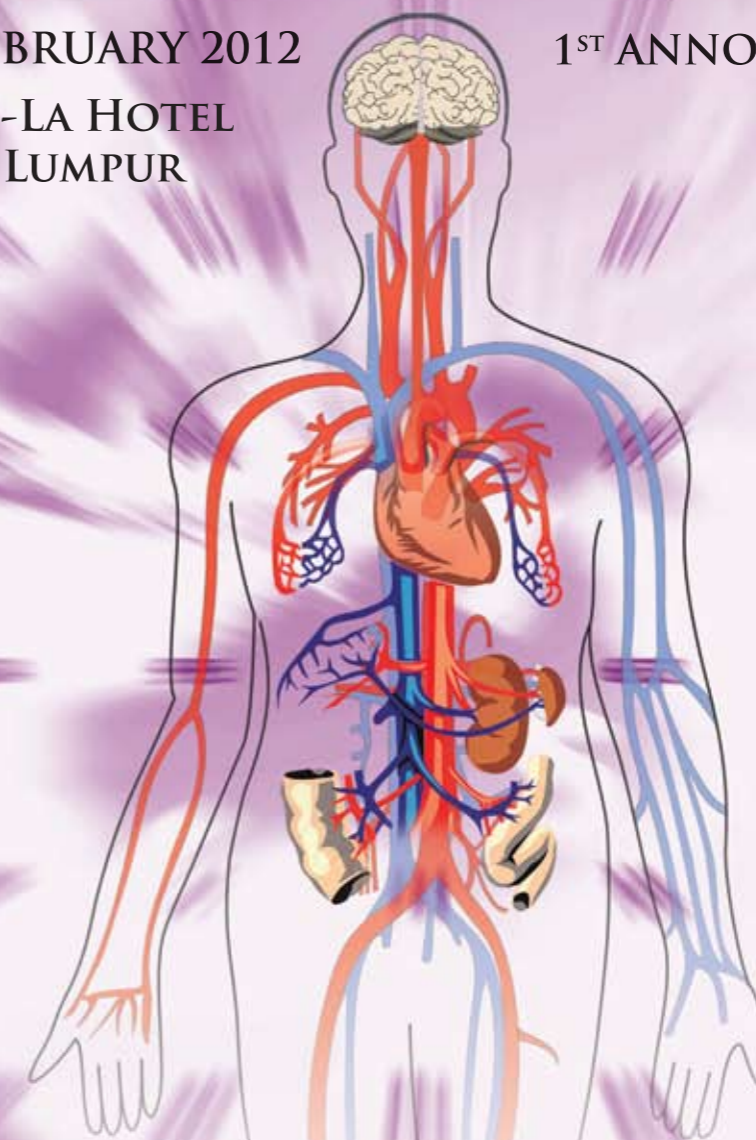

Organised By:



Malaysian Society of
HYPERTENSION
(Persatuan Hipertensi Malaysia)

For more information visit our website at www.msh.my

MESSAGE

Dear colleagues,

I would like to invite all of you to the Annual Scientific Meeting of the Malaysian Society of Hypertension 2012.

Cardiovascular disease continues to be the major cause of death in Malaysia and hypertension remains one of the challenges that we need to address as healthcare providers. It is of vital importance that we keep ourselves abreast of not only the latest developments in managing hypertension but also controversies that may arise with hitherto accepted treatment regimes.

There is no shortage of both established and newer regimes for the treatment of hypertension, the challenge as always is how to translate the evidence and knowledge into clinical practice with optimum control and improvement in cardiovascular outcomes.

These are some of the issues which we will be addressing during this upcoming scientific meeting.

I would also like to encourage our local researchers to present their studies at this meeting. Clinicians are increasingly looking for local evidence and data in helping

them decide on the best and most cost-effective treatments for their patients.

We are aware of the general economic climate affecting all of us and the organizing committee has decided to keep the fees as well as exhibition costs at 2011 levels despite the increased costs in running this conference as we are convinced of the need for us to disseminate information to our local healthcare providers as widely as possible.

The Scientific Committee has prepared an exciting programme and we have included renowned local and international speakers to share their knowledge with you. I therefore look forward to welcoming you to our meeting next year.

Thank you.

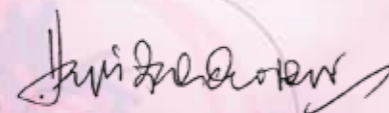

Prof Dr Hapizah Mohd Nawawi
Organising Chairperson

ORGANISING COMMITTEE

Organizing Chairperson:

Prof. Dr Hapizah Mohd Nawawi

Secretary:

Associate Professor Dr Nik Sherina Hanafi

Scientific Chairperson:

Associate Professor Dr Anis Safura Ramli

Treasurer:

Dr. Mohd Arifin Mohd Ali

Trade & Exhibition:

Prof Datin Chia Yook Chin

PROGRAMME HIGHLIGHTS

- Confronting the Rising Epidemic of Hypertension & Cardiovascular Risks: Putting Policies into Actions
- Translating Research Evidence into Clinical Practice
- Multidisciplinary Management of Hypertension and Cardiovascular Risks



Don't miss the important information in your everyday practice. Book early to attend the meeting to ensure you are up to date.

For further information & registration, please contact:

Bayer Co. (Malaysia) Sdn Bhd

T1-14 Jaya 33, 3 Jalan Semangat, Seksyen 13, 46200 Petaling Jaya, Selangor Darul Ehsan, Malaysia.
Tel: +603-6209 3088 Fax: +603-7955 1724 Email: msh2012.secretariat@bayer.com
Contact person: Josie Ong / Rachele Fu

Doma Collective Sdn Bhd (Co no 938771-D)

57B Jalan SS 22/19, Damansara Jaya, 47400 Petaling Jaya, Selangor Darul Ehsan, Malaysia.
Tel: +603-7727 0199 Fax: +603-7722 3199 Email: faycheah@gmail.com
Contact person: Ms Fay Cheah +6012 212 1328

SCIENTIFIC PROGRAMME

Day 1: Friday 10th February 2012

0830 - 0900	Keynote Address National Strategic Plan for Non-Communicable Disease (NSP-NCD) within 1Care: Where-to-fore? Director General of Ministry of Health
0900 - 0930	Opening Ceremony : Director General of Ministry of Health
0930 - 1000	Tea Break & Poster Viewing
1000 - 1045	Plenary 1 Confronting the Rising Epidemic of Hypertension & Cardiovascular Risks: Putting Policies into Action
1045 - 1200	Symposium 1 'Current Evidence on Hypertension'
1045 - 1110	Current Evidence on Cardiovascular Risk Reduction in Hypertension
1110 - 1135	Translating Research Evidence into Clinical Guidelines: What's New?
1135 - 1200	Future Directions of Hypertension Research
1200 - 1430	Lunch Symposium
1445- 1615	Symposium 2 'Lifestyle and Hypertension'
1445 - 1515	Lifestyle Risks Factors: Determinants & Intervention
1515 - 1545	Salt Reduction: Is There Conflicting Evidence?
1545 -1615	Changing Patients' Lifestyle: How Successful Are We?
1615 - 1630	Tea Break & Poster Viewing
1630 -1800	Symposium 3 'Evidence-Based Therapeutics'
1630 - 1700	Treating Diabetic Hypertensive: A Therapeutic Balancing Act?
1700 - 1730	Treating Hypertension in the Extremes: Drug Therapy for the Elderly
1730 - 1800	Which Drug at What Time: Does it Really Matter?
1800 - 1900	Malaysian Society of Hypertension : Annual General Meeting
2000	Faculty Dinner

Registration Fees:

Doctors (MSH Members)	RM 650.00
Doctors (Non MSH Members)	RM 700.00
Nurses / Technicians / Paramedics (half day program-Sun morning)	RM 250.00
Oversea Delegates	USD 500.00

Prizes for Young Investigator Award (YIA)

1 st Prize	RM2,500.00
2 nd Prize	RM2,000.00
3 rd Prize	RM1,500.00

Prizes for Poster Presentation

1 st Prize	RM1,500.00
2 nd Prize	RM1,000.00
3 rd Prize	RM 750.00